



Do you have a Primary School Aged Child?

Support and free services across Sandwell is available



Find out about the support and services available across Sandwell for you and your child.

Sandwell
Family | **H u b s**
Helping Families Thrive



Department for Education



Funded by UK Government



Sandwell
Metropolitan Borough Council

Your Primary School journey begins here!

The journey through primary school is an exciting time for both children and their families. We understand that navigating this phase can sometimes present challenges, and we are here to support you every step of the way. Sandwell Family Hubs works in collaboration with services across Sandwell to support families with primary school children.

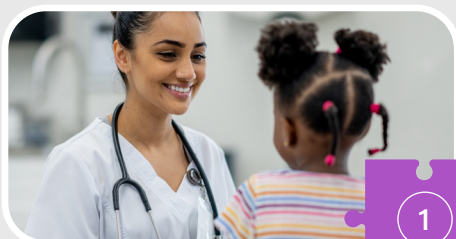

Your Child's Health

There is plenty of support for your child's health such as free vision screening, immunisations and oral health. There is also support available within the national child measurement programme and school nursing. Visit our website to see the support available for your child's health.

Support for Parents

Our free programmes for parents offer practical tips and proven strategies to navigate the joys and challenges of raising children. Learn effective communication skills, understand child development, and build stronger, more positive relationships within your family.

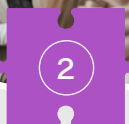

Keeping your Child Safe

If you have worries about the harm your child faces online or outside the home visit our website for more information and support on how to keep your child safe.



School Attendance

All children have a right to education and should attend school every day. Visit our website to find out why and what support is available if school attendance is a concern.



Additional Needs

There is support available for parents, carers and young people to make informed decisions about special educational needs and disabilities. Visit our website for more information.

Free Activities

Play is crucial for primary children, fostering social skills, creativity, physical coordination, and emotional resilience, forming a cornerstone of their holistic development. Go Play, HAF and The Choices programme offer FREE sessions.

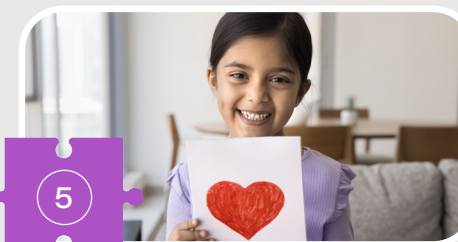
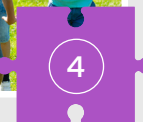

Your Child's Wellbeing

All children will have big feelings and emotions during their childhood. If you are concerned that your child may need extra support visit our website for more information and support.



Secondary School Transition

It's time for your child to start their next chapter. Visit our website for all information and advice for getting your child ready for Secondary School.

Scan the QR code for more information on the support and services available



We know that raising a family can be both rewarding and challenging. At times we all need some extra help. Family Hubs can support you and your family by offering the right help, in the right place at the right time.

Please contact your local Family Hub for more details.



Sandwell Family Information Service offers free, impartial information to families with children aged 0 to 19 years (or up to 25 years with a special educational need or disability), young people and professionals. This directory includes childcare, services, activities and information to support families.

www.sandwellfamilylife.info



If you are a parent or a carer of a child in Sandwell aged 5 – 19 and would like some confidential advice from a school nurse.

TEXT 07312 263756

A duty nurse is also available Monday to Friday to answer general enquiries.

You can contact the duty nurse by calling **0121 612 2974** or emailing the service at **swbh.shnsandwell@nhs.net**



Sandwell Family Information Service offers free, impartial information to families with children aged 0 to 19 years (or up to 25 years with a special educational need or disability), young people and professionals. This directory includes childcare, services, activities and information to support families.

For further information:
Call: **0121 569 4914**



Family Hubs offer the right help, in the right place, at the right time by offering services and support for all families in Sandwell with children aged 0 to 19 (or 25 with SEND) and extra support is available for families during pregnancy and in your baby's first years.



www.sandwellfamilyhubs.com